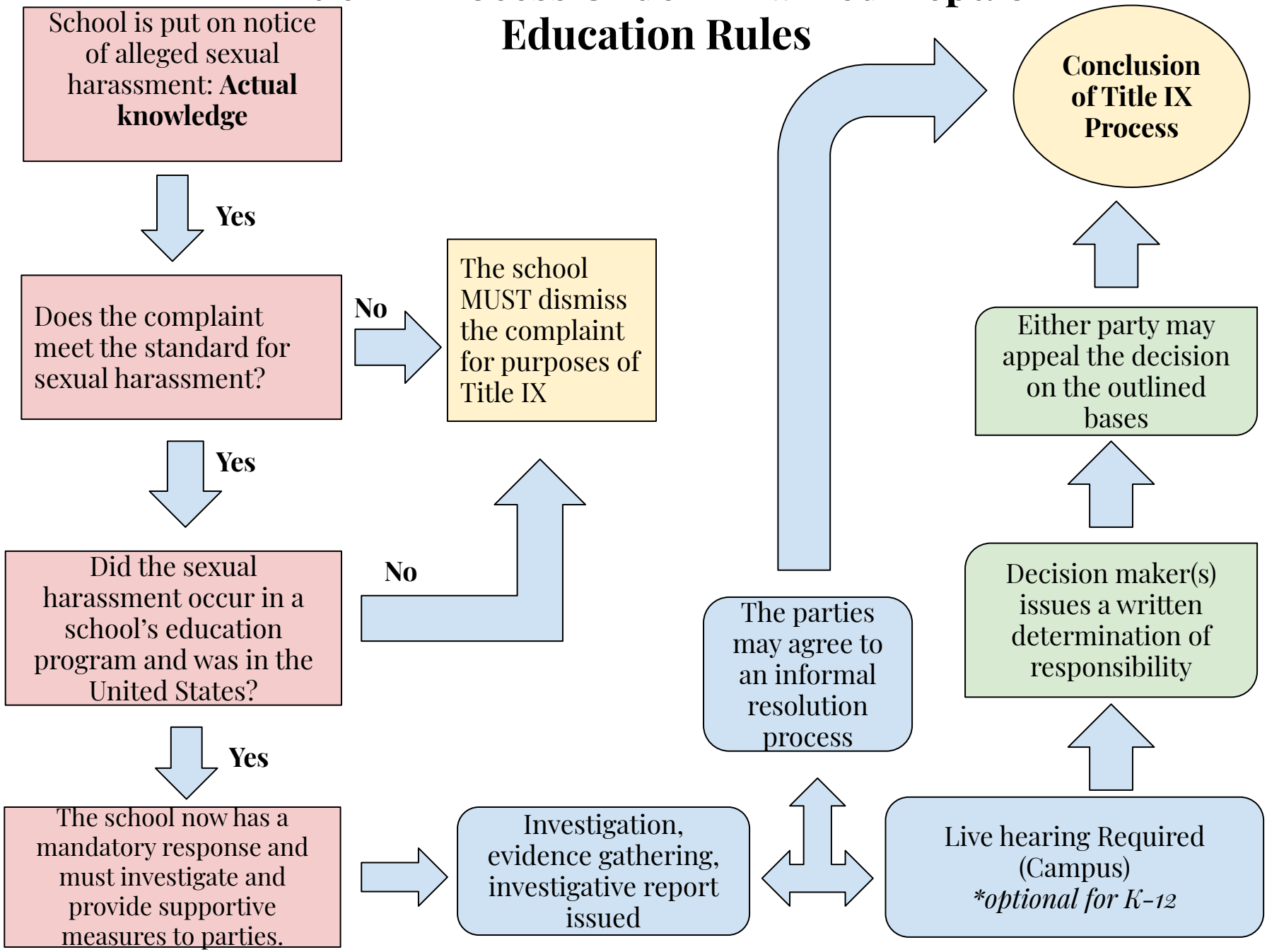Title IX Process Under Finalized Dept. of Education Rules